LAMP®

MAGNETIC TOUCH LATCHES

HKC-215/WH HKC-215/BK

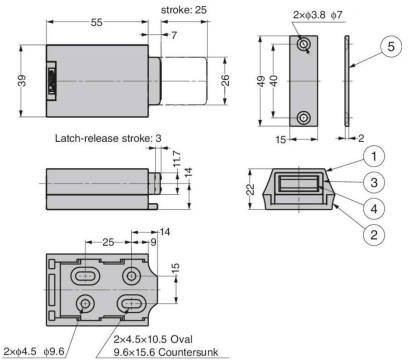

Heavy-duty magnetic touch latch for large doors
重型磁性壓扣，大型櫃門或暗門適用

Material 材質 : Zinc alloy (body & mounting plate)/polyamide (latch)/ Ferrite (magnet)/stainless steel (strike plate)
鋅合金(本體及安裝座)/聚酰胺(鎖閂)/鐵氧體(磁鐵)/不銹鋼(吸片)

Finish 顏色 : Enamel (body & mounting plate)/barrel polished (strike plate)
瓷漆(本體及安裝座)/滾筒拋光(吸片)

Magnetic force 吸力 : 3 kgf

Push force 推力 : 5 kgf

Model No. 型號	Finish 顏色
HKC-215/BK	Black 黑色
HKC-215/WH	White 白色

Note: for overlay door, allow 3 or 4 mm gap between door and side board for push motion
注意: 用於外置門時，請在門和側板之間預留 3 或 4 mm 間隙

- Strong push force ideal for full size doors, just push to latch or unlatch. Eliminate the need for handles or knobs
  強推力，適用於大型門或暗門，只要用手指輕輕一推即可開門，無需拉手
- Passed 100,000 open/close private cycle test
  通過內部 10 萬次開關的測試
- The magnet allows tolerance with 1.5° swivel on each side to catch the strike plate correctly
  磁鐵允許向左右移動 1.5° 的公差，以正確抓住吸片
- Hidden mounting screw design for clean appearance and installation
  底座的安裝螺絲為隱藏式設計，外觀整潔，安裝方便
- Can be used with concealed hinges or hinges which do not have catch functions
  門片可搭配隱藏式嵌入鉸鏈(暗鉸)或無帶自閉功能的鉸鏈

For inset doors
用於內置門時

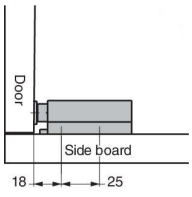

For overlay doors
用於外置門時

C (mm)	D(mm)
3	15
4	14

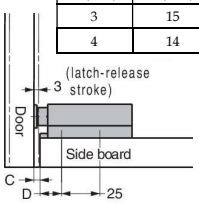

Made in Italy
意大利製造

EFFEGIBREVETTI

MECHANICAL PUSH LATCHES

- One push open/close operation removes the need for handles
  通過按壓式操作進行門的開關，無需拉手
- Non-magnetic type
  非磁鐵型

HKH-272C/BK

'Click' mechanical push to open system for handleless furniture doors
'Click' 機械按壓式回彈器，無拉手櫃門適用

Material 材質 : Steel/ABS/brass
鋼/樹脂/黃銅

Finish 顏色 : Black
黑

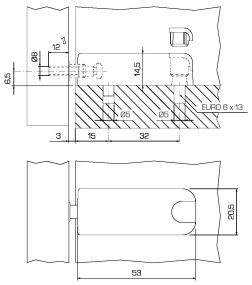

Adjustment
調整

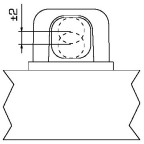

Horizontal

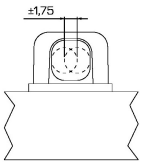

Vertical

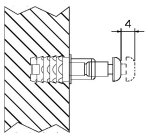

Pin's